



71 LONGHORN









100

101

102

103

104

105

106

107

108

109

110

111

112

113

114

115

116

117

118

119

120

121

122

123

124

125

126

127

128

129

130

131

132

133

134

135

136

137

138

139

140

141

142

143

144

145

146

147

148

149

150

151

152

153

154

155

156

157

158

159

160

161

162

163

164

165

166

167

168

169

170

171

172

173

174

175

176

177

178

179

180

181

182

183

184

185

186

187

188

189

190

191

192

193

194

195

196

197

198

199

200





In keeping with the times, Hyannis has not been left behind. We have one of the most modern-designed buildings in our region.

# 70 LONGHORN 71

## HYANNIS HIGH SCHOOL





# DEDICATION

I  
N  
M  
E  
M  
O  
R  
Y  
O  
F



D  
I  
C  
K  
B  
A  
I  
E  
R

The students and faculty of Hyannis High School wish to dedicate our 1970-71 Longhorn annual to the late Dick Baier who was tragically killed in a traffic accident. We hope to express our gratitude to this man for his hard work in helping to make the completion of our school a reality . . . Perhaps our true feelings could be expressed in the following poem:

The circle is broken-one seat is forsaken, -  
One bud from the tree of our friendship is taken-  
One heart from among us no longer shall trill  
With joy in our gladness, or grief in our ill.

As a cloud of the sunset, slow melting in heaven,  
As a star that is lost when the day-light is given,  
As a glad dream of slumber, which wakens in bliss,  
He hath passed to the world of the holy from this.

John Greenleaf Whittier  
1834



# ADMINISTRATION







ROBERT MERRIHEW  
President

S  
C  
H  
O  
O  
L



FLOYD HENDERSON  
Vice President



JAMES MONAHAN  
Secretary

DIST.  
II



ROBERT FINEGAN  
Treasurer



TED JEARY

B  
O  
A  
R  
D



LUTHER WILEY



# ADMINISTRATION



SUPERINTENDENT  
JOHN J. MANDEVILLE



PRINCIPAL  
GERALD J. BURNS



GUIDANCE COUNSELOR  
GAIL E. FISHER



COORDINATOR  
EDNA WOOLSTRUM



# STAFF



Cooks - L. to R. Mrs. Rice, Mrs. Cogill, and Mrs. Davis

Custodian



Mrs. Rosemary Woods

Mr. George Davis

Mrs. Jeanne Davis

Secretaries







**FACULTY**



# FACULTY



Mrs. Dickerson  
Head Coach Volleyball, Spanish, Jr. High Eng.



Mr. Eggleston  
Voc. Ag., FRA Sponsor



Mr. Ellis  
Chemistry, Science, Math, Physics



Miss Fread  
Home Ec., FHA Sponsor



Mr. Freudenberg  
Asst. Football, Basketball Coach, Jr. High Volleyball Coach



Mrs. Huggans  
Bus. Machines, Typing, Book-keeping

Mr. Gianakos  
Head Coach Football, Basketball, Dr. Ed., Speech







Mr. Korte  
Art



Mrs. Mann  
English, College Prep.



Mr. Mann  
Shop, Mech. Drafting



Miss Morris  
Librarian



Mr. Naylor  
Music, Drama, Play Production



Mr. Troxel  
Am. History, World History  
Second Semester



Mr. Ulmer  
First Semester Am. History,  
World History



[illegible]





**SENIORS**



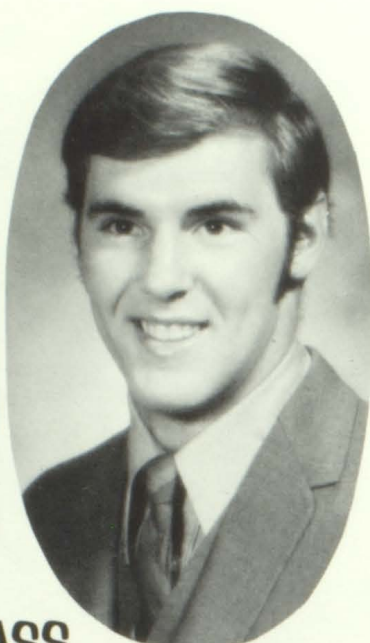

LORI LEA APPLGARTH

Pep Club 1,2,3,4; FHA 4; Homecoming Candidate 4; March of Dimes Candidate 4; Chorus 1,2,3,4; Musical 1,2,3,4; Girls' Glee 1,2,3,4; Annual Staff 3; Co. Gov't Day Co. Comm. 3.

ARTHUR DOUGLAS BESTOL

FB 2,3,4; Track 1,2,3; H-Club 1,2,3,4; Class Officer Treas. 2; Best Actor (Bye Bye Birdie) 2; Chorus 1,2,3,4; Band 1,2,3,4; Musical 1,2,4; Soloist 2-II 3-II BG 1,2,3,4; Long. 2,3; Oct. 1; Qut. 1; Co. Gov't Day 3.

**CLASS  
OF**



CAROLYN SUE BLAKEY

VB 1; Tr. 3,4; PC 1,2,3,4; FHA 2,3. Par. 3; Nat'l Hnr. Soc. 3,4, sec'y 3; Gs. St. Alt. 3; Sch. Con. 1,2,3,4; Reg. Cand. 4; Sp. Con. 3,4; Cl. Off. Sec'y 1,3; Pres. 4; Val. 4; DARG. Cit. Awd. 4; Bio. 2; H.R. 1,2,3,4; Schol. Vo.; Am. His. Sp., Eng. Awd.; Ch. 1,2,3,4; Mus. 1,2,3,4; Sol. 2,3,4; GG. 1,2,3,4; TT 1,2,3; Long. 2,3; An. St. 2,3,4, Ed. 4; Sr. Cl. Ush. 2; Sr. Cl. Es. 3; Wh's. Wh. Am. H.S. 4; Co. Gov't Day 3.

KENNETH EUGENE BLAYLOCK

Std. Mgr. FB 3,4; Std. Mgr. Tr. 2; HC 2,3,4; FRA 1,2; MOD King 4; Sch. Con. 2; Art Awd. 2; Ch. 1,2,3,4; Bd. 1,2,3,4; Mus. 1,2,3,4; BG. 1,2,3,4.

**71**

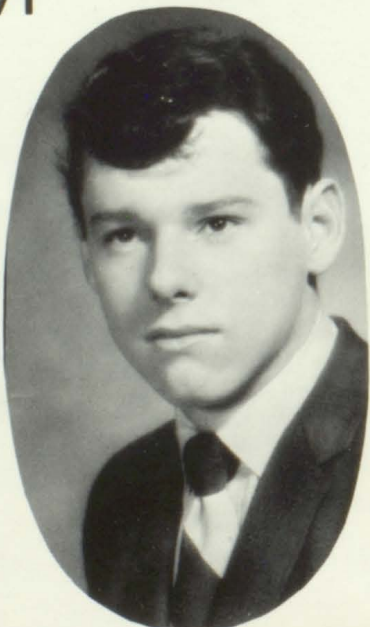

STEVE CHRISTOPHER BRENNEMANN

FB 1,2,3,4; BB 1,2,3,4; Tr. 1,2,3,4; HC 1,2,3,4; FRA 1,2,3,4; MOD Cand. 3,4; Sch. Con. 2,4; Cl. Treas. 2,4; Ch. 1,2,3,4; Bd. 1,2,3,4; Mus. 1,2,3,4; Sol. 3,4; BG 1,2,3,4; B Qut. 1; B Oct. 1; Sr. Cl. Ush. 2; Co. Gov't Day 2; All Conf. Tm.-Chadron 4; Wes. Ten. 2,3; Sandhills 4.

RONALD WORTH CARR

FB 4; BB 1,2,3,4; FRA 1,2; Sch. Con. 2,3,4; Cl. Off. 1,2,3; Pres. 1,2,3; Art. Bd. FRA awd. Ch. 1,2,3,4; Bd. 1,2; Mus. 1,2,3,4; BG 1,2,3,4; Long. 3; Oth. Mus. Gp. 1,2,3,4; All Conf. Tm. BB 4; Co. Gov't Day 3; FRA st. rep. 1,2.





JOSEPHINE BENITA CROUSE

Track 1,2,3,4; Pep Club 1,2,3 treas. 4, treas.; Homecoming candidate 4; Student Council V. Pres. 4; Chorus 1,2,3,4; Musical 1,2,3,4; Soloist (music contest) 2,3,4; Girls' Glee 1,2,3,4; Longhornaires 2,3; Annual Staff 1,2,3; Co. Gov't Day 3, Co. Comm.

SHIRLEY ANN DAVIS

VB 1,2; Track 1,2,4; Pep Club 2,4; FHA 1,2; Scholastic Contest 4; Regents Contestant 4; Speech Cont. 3,4; Eng. Awd. 2,3; Wld. His. 2; Ch. 1, 2,3,4; Bd. 3; GG 1,2,3,4; Sol. 3,4; TT 3; HR 4; Co. Gov't Day 3; Stapleton H.S. 1,2.

CLASS  
OF



SUSAN LYNN FINEGAN

PC 1,2; Nat'l Hrn. Soc. 3,4; Sch. Con. 3,4; Reg. Cand. 4; Cl. Sec'y 4; Am. His., Sp. Awd. Sal 4; GG 1; TT 1; Sol. 1,2,3,4; Bd. 1,2,3,4; Mus. 1; John Philip Sousa Bd. Awd. 4; HR 1,2,3, 4; Co. Gov't Day 3.

MICHAEL THOMAS GODSELL

FRA 4; Chorus 4; Boys' Glee 4; Martin, S.D. 1; Rushville 2,3.

'71

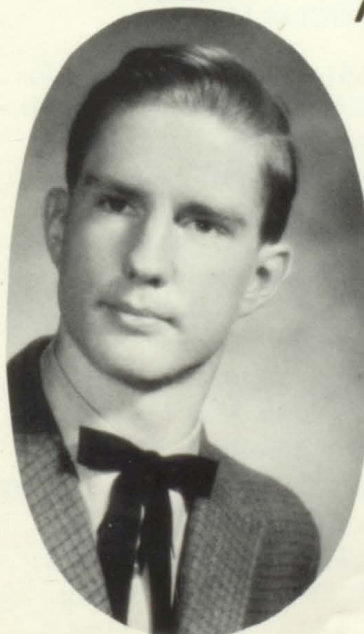

PATRICK EARL GODSELL

FRA 4; Chorus 4; Musical 4; Boys' Glee 4; Martin, S.D. 1; Rushville 2.

TERRY LYNN HEBBERT

VB 1,2,3,4; Tr. 1,2; PC 1,2,3,4; FHA 1,2,3,4; Nat'l Hrn. Soc. 3,4; Home. Queen 4; Girl Stater 3; Sch. Con. 3; Reg. Con. 4; Std. Council 2,3; Ch. 1,2,3,4; Bd. 1,2,3; Mus. 1,2,3,4; GG 1,2, 3,4; Cheerleader 3,4; HR 3; An. St. 1,2,3,4; Bus. Mgr. 2,4; Dr. Maj. 2; Co. Gov't Day 3; Wh's. Wh. Am. H.S. 4.



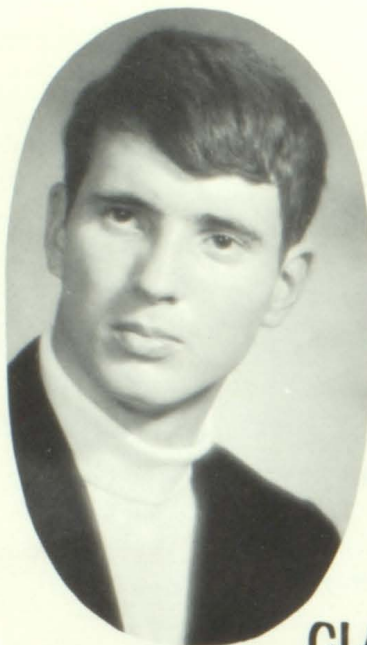

FRANK ANDREW KELLER

FB 1,2,3,4; FRA 1,2,3,4; Sch. Con. 3; Awd. FRA; Chorus 1,2,4; Mus. 1,2,3,4; B.G. 1,2,3,4; FRA Rep. 1,2,3,4.

RHONDA ELIZABETH McPEAK

VB (Std. Mgr.) 3; PC 1,2; FHA 2,3; Ch. 1,2; Mus. 1,2; G.G. 1,2; An. St. 2,3; Bus. Mgr.; Co. Gov't Day 3.

CLASS  
OF

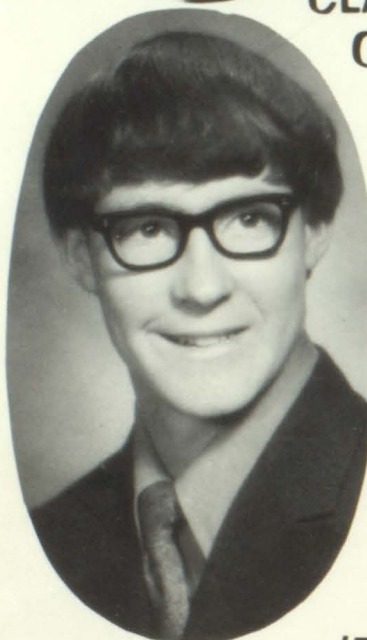

MARK WALTER MERRIHEW

FB 1,2,3,4; BB 1,2,4; Tr. 1 (mgr.) 2,3,4; H-Club 2,3,4; FRA 1,2; Sch. Con. 1,2,3,4; Cl. Off. 4; V. Pres. St. Coun. 3; Tr. Awd. 3; Ch. 1,2; Mus. 1,2; B.G. 1,2; Hon. Roll 3; An. St. 3; Co. Gov't Day 3.

BRYAN JAMES MONAHAN

FB 1,2,3,4; BB 1,2,3; Tr. 1,2,3,4; H-Club 1,2,3,4; FRA 1,2,3,4; Home. Can. 4; Mod. Cand. 4; Cl. Off. 3; V. Pres. Ch. 1,2; Mus. 1,2,3,4; B.G. 1,2; Co. Gov't Day 3; FRA Rep. 1,2,3,4; St. Rep. 1,2,3,4.

'71

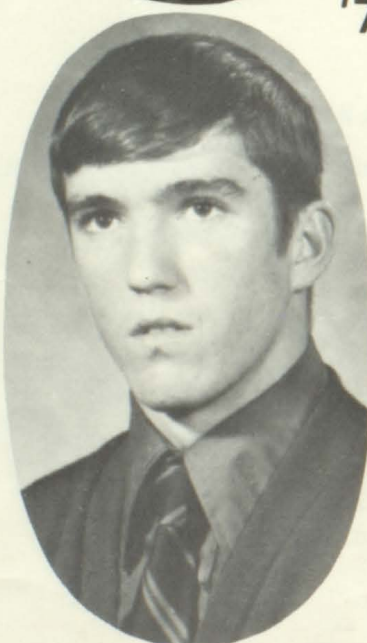

VERNON DOUGLAS MORAN

FB 1,2,3,4; BB 1,2,3,4; Tr. 1,2,3,4; HC 1,2,3,4; FRA 1; Home. King 4; MOD King 3; B. St. Alt. 3; Sch. Con. 2,4; Std. Coun. 1,2,3,4; Pres. 4; Act, Free Throw, Out Play. Awd.; Ch. 1,2,3,4; Bd. 2,3,4; Mus. 1,2,3,4; Sol. 2,3,4; Long. 2,3; Out. 1; Oct. 1; All conf. FB Tm. 4; Wes. Ten 3; Sand. 4; Chadron inv. 4; Sr. Cl. Ush. 2; Wh's. Who Am. H.S. 4; Co. Gov't Day 3.

GEORGE AMBLER ROTHWELL

FB 3,4; BB 1,2; Tr. 1,2,3,4; HC 2,3,4; FRA 1,2, Treas. 2; Boy St. 3; Sch. Con. 3,4; Cl. Off. 2; V. Pres. Std. Coun. 3,4, Pres. 3; Art, Bd., Mus. Awd. Ch. 1,2,3,4; Bd. 1,2,3; Mus. 1,2,3,4; BG 1,2,3,4; Sol. 3; Long. 2; Oct.; Hr. 3,4; Wh's. Wh. Am. H.S. 4; Co. Gov't Day 3.



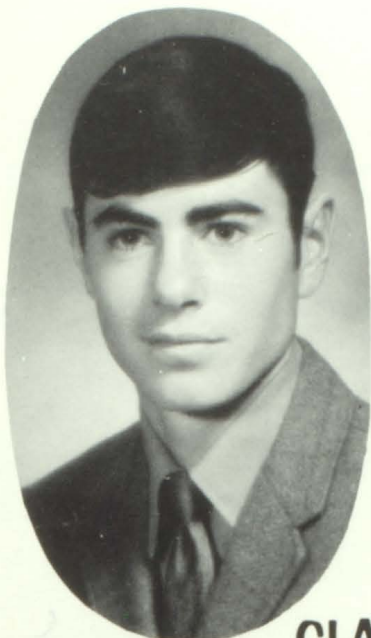

DOUGLAS BRUCE STEVENS

FB 1,2,3,4; BB 1,2,3; Tr. 1,2; HC 2,3,4; FHA 1; Nat'l Hnr. Soc. 3,4; Pres. 3 Sch. Con. 1,2,3,4; Reg. Con. 4; Cl. Off. 1 treas. 2 sec'y 3 treas. Math awd. 1,2; Ch. 1,2; Mus. 1,2,3; BG 1,2; Hr. 1,2,3,4; Sr. Cl. Ush. 3; Wh's. Wh. Am. H.S. 4; Co. Gov't Day, 3.

JOHN CARL TOLIN

FB 1,2,3,4; BB 1,2,3; Tr. 1,2; HC 2,3,4; FRA 2,3,4; Sp. Con. 3,4; Ch. 1,2,3,4; Mus. 1,2,3,4; Sol. 2,3,4; BG 1,2,3,4; Co. Gov't Day 3; Other H.S. Wolback 1,2.

CLASS  
OF



ROBIN RENÉE WHEELOCK

VB 1,2,3,4; Tr. 1,4; PC 1,2,3; MOD queen 4; Cl. Off. 1 treas.; Std. coun. 1; Ch. 1,2,3,4; Bd. 1,2,3,4; Mus. 1,2,3,4; Sol. 4; GG 1,2,3,4; TT. 3; Long. 3; Flute Out. Co. Gov't Day 3.

MARY MARIE WILDER

VB 1,2,3; Tr. 2,3,4; PC 1,2,3,4, sec'y 4; FHA 2,3,4; Sch. Con. 3; Sp. Con. 3,4; Betty Crocker Homemaker Award 4; Bookkeeping 3 awd.; Ch. 1,2,3,4; Mus. 1,2,3,4; TT 3; Long. 3; Co. Gov't Day 3; Annual Staff 3.

'71

CODE

Football--FB

Basketball--BB

Volleyball--VB

Track--Tr.

H-Club--HC

Pep Club--PC

Candidate--Cand.

National Honor Society--Nat'l Hnr. Soc.

Boy or Girl State or Alternate--Boy, Gs. St. Alt.

Scholastic Contest--Sch. Con. Speech Contest--Sp. Con.

Class Officer--Cl. Off. Student Council--Std. Coun. Award--Awd.

Chorus--Ch. Band--Bd. Musical--Mus. Girls' Glee--GG Boys' Glee--BG

Triple Trio--TT Soloist--Sol. Longhornaires--Long. Cheerleader--Che.

Honor Roll--Hr. Annual Staff--An. St. Editor--Ed. Senior--Sr.

Usher--Ush. Escort--Es. Team--Tm. Conference--Conf.

Who's Who In American High Schools--Wh's. Wh. Am. H.S. County--Co.

Government--Gov't Representative--Rep. March of Dimes--MOD



#### SENIOR CLASS WILL

- I, LORI, will to Kidd McKillip and Chris Brennemann, a Rambler full of snow.
- I, DOUG B., will my efforts to "brown" the teacher to Mrs. Mann who always got a good laugh out of essays. I also will my perfect spelling ability to Mick McLaughlin who wanted me to will him my sticks - but I don't know how to spell it.
- I, CAROL, will my fantastic ability at playing Rock-Scissor-Paper to Jack Mandeville who is a born loser, and to LaVon Cole, who never heard of it. Also I will my ability to handle my '54 Chevy like a pro to Kem Sibbitt. Also, I will my acting ability to Connie Simpson, and my spelling ability to the Sophomore (Sophomore) Class.
- I, KENNY, will my ability to drive around Frye Lake to Bob Monahan. Also, I will my trombone playing ability to Mel Ellis.
- I, CHRIS, will my height to Jack Mandeville so he can have as much trouble in the Volkswagen as I do. I will my ability to tell jokes to Dean Edelman, and I will my pair of sneaker tennis shoes to Bill Hayward.
- I, RONN, will my camper to Jack Kimble to use as a dog box. Also, I will my "fat" to Mick McLaughlin and the cheerleaders.
- I, JO, will my ability to row in a circle for two hours at Frye Lake to Deb Spencer, who can't swim a stroke. I also will my ability to fight to George Rothwell, Doug Bestol and Doug Stevens who prove to be terribly weak.
- I, SHANNY, will my tennie runners along with my ability to make fast get-a-ways to the Phantom of the Sophomore Class. To my fellow Seniors, I will my inhibitions which with your help I learned to overcome, the memories I will keep forever. Thank you.
- I, SUSAN, will one bottle of black boot polish to Larry Dawson. I will my ability to wear funny blue knickers to anyone who wants them, (maybe Lynne Rothwell); and all my brother's country-western records to Judy Prindle.
- I, MIKE, am not willing anything to anyone, I need everything I've got.
- I, PAT, will my part of the Great Great Class of "71", to the class of "72".
- I, TERRY, will my fishnet to Mick McLaughlin because of certain circumstances. My clock, I will to Mr. Burns, who liked the tick.
- I, FRANK, will my ability to get out of here and get ready for the real world of today, to anyone who needs it.
- I, RHONDA, will my fantastic ability to study to Jim Ogier. Also, to Mrs. Mann I will one German Shepherd dog that has good taste in English Literature.
- I, MARK, will my half court ability to Mick McLaughlin.
- I, BRYAN, will my title "Beercan" to Jack Mandeville, he deserves the promotion. Also, I will my camper to Polly Rothwell.
- I, DOUG M., will my ability to get dressed fast to Dean Edelman . . . he may need the extra time.
- I, GEORGE, will my power to evade the state man to Kem Sibbitt. I also will my uncanny ability to "park" in an airplane to Bill Hayward; and my power to stall and spin at late hours to Mick McLaughlin.
- I, DOUG S., will my ten thousand beer tops to H.H.S. to make curtains out of.
- I, JOHN, will to the coaching staff, all my sweat socks in the hope that they can find a use for them.
- I, ROBYN, will my fantastic ability to play volleyball while sitting on the floor or on someone's lap to Lori Wakely.
- I, MARY, will my fantastic hiking ability from Frye Lake to town in the late of night to Kidd McKillip who always enjoyed walking back from the "dump". I also will my broken glasses and pretzels to Bette Schufeldt who will have a lot of practice at it next year.



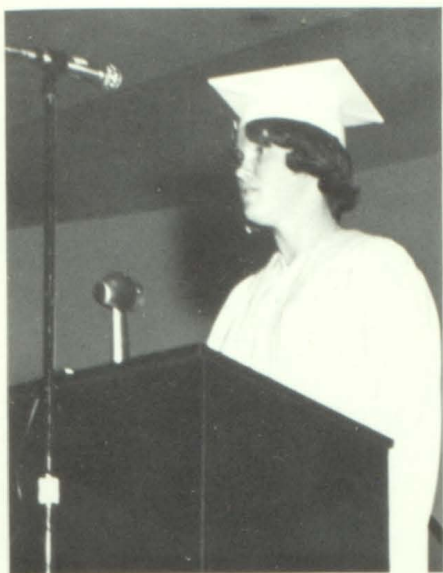

Carol Blakey  
Valedictorian



Mr. Mel Olson

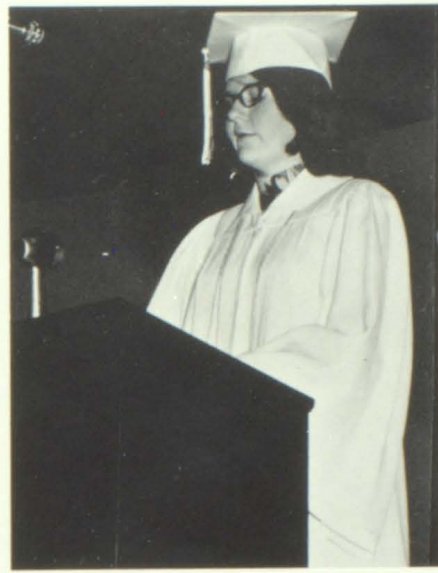

Susan Finegan  
Salutatorian







VALEDICTORIAN  
Carol Blakey

G  
R  
A  
D  
U  
A  
T  
I  
O  
N  
  
7  
1



SALUTATORIAN  
Susan Finegan

Carol and Susan are to be congratulated for the fine job that they both have done over the past four years in high school. In view of this achievement we must take into consideration the many other activities that these two girls took part in. Not only have they excelled in the classroom but as people they have the respect and admiration of the student body, faculty, and community. To these two fine young people we say congratulations and best of luck in all that you do.

Other honors awarded on graduation night included; Monsignor McDonald awards to: Carol Blakey, Honor Student, Robyn Wheelock, Sportsmanship, and Doug Stevens, Math. Terry Hebbert and Geroge Rothwell "I Dare You" awards for leadership, and Carol Blakey District II scholarship with Doug Stevens alternate. Carol and Susan both were given medals signifying their respective honors also.

CLASS MOTTO

To be or not to be; that is the question

CLASS ESCORTS

Ardith Davis  
Mick McLaughlin

CLASS FLOWER  
Chrysanthemum

CLASS COLORS  
Pink and Lavender

CLASS SPONSOR  
Mr. G.E. Fisher

USHERS

Cheryl Hebbert  
Dixie Moran  
David Burgess  
Jack Mandeville



# CLASSES

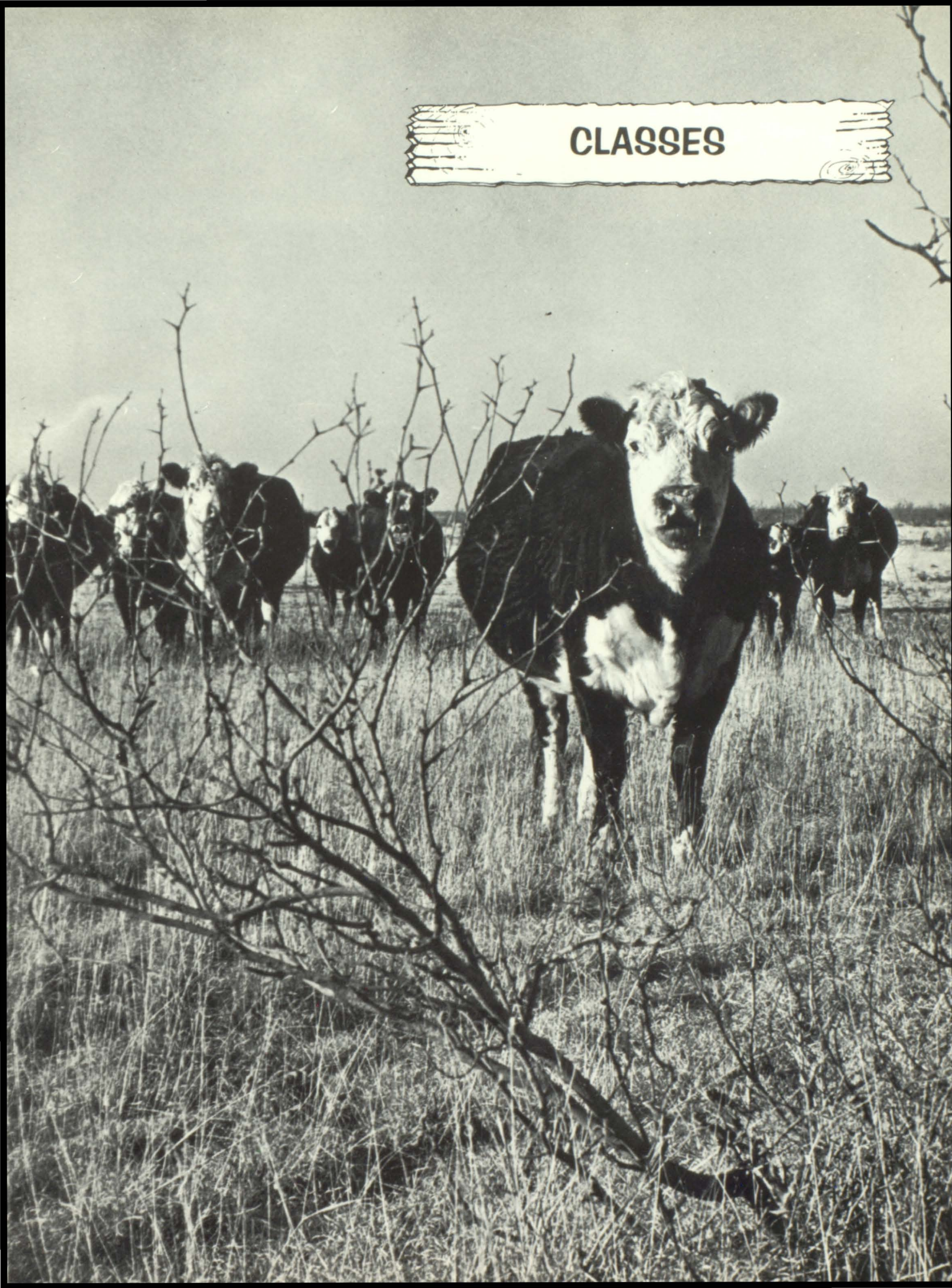



# JUNIORS



Francis Bassett  
Butch Black



Lillian Blood  
Kim Brennemann

President: Sandy Cole  
Vice-President: Tom Neal  
Secretary: Ardith Davis  
Student Council: Deb Spencer and  
Bill Hayward  
Treasurer: Randy Carr



Gene Burton  
Randy Carr



Sandy Cole  
Ardith Davis  
Tom Dubry



Dean Edelman  
Bill Hayward  
Jack Kimble  
Dawn Lotspeich  
Connie Mackintosh



Sandy Merrihew  
Jerry Moran  
Pam Murray  
Mick McLaughlin  
Tom Neal



Jackie Perrin  
Rick Peters  
Bette Schufeldt  
Debbie Spencer  
James Wheelock



# SOPHOMORES

Bernard Adam  
Connie Anderson  
Oscar Andrews  
Leslie Archer  
Alison Barkley

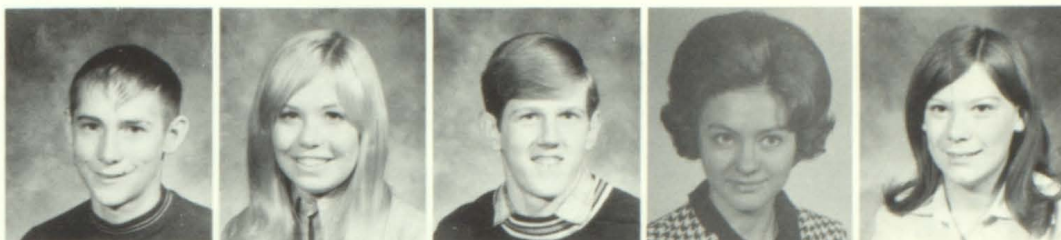

Goldie Blaylock  
Sally Bullington  
Dave Burgess  
Lavon Cole  
Chris Davis

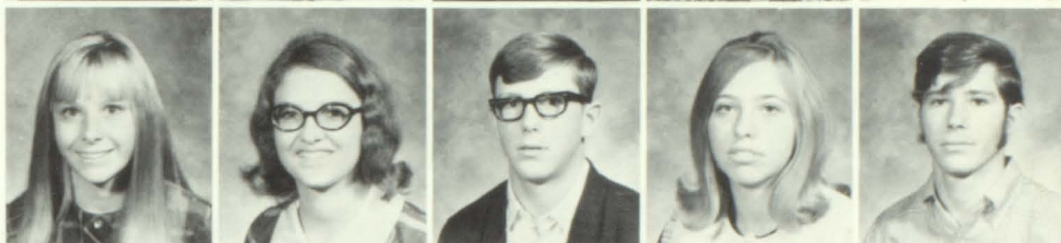

Linda Davis  
Ted Ferguson  
Marshall Garner  
Joyce Garwood  
Cheryl Hebbert

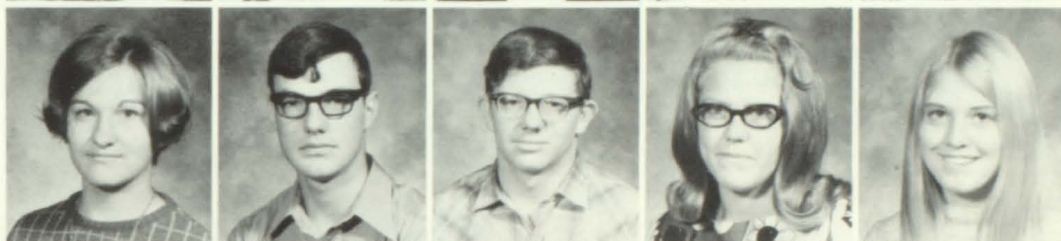

Rita Hooper  
Susan Lenz  
Jerry Lotspeich  
Jack Mandeville  
Rocky Merrihew

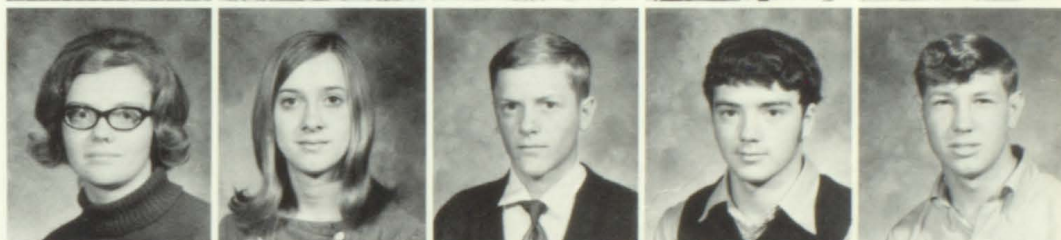

Bob Monahan  
Dixie Moran  
Kidd McKillip  
Jim Ogier  
Judy Prindle



Jeannie Rose  
Polly Rothwell  
Bobbi Schufeldt  
Jim Starke  
Lori Wakely



Pres. Bob Monahan  
V. Pres. Dixie Moran  
Sec. LaVon Cole  
Treas. Rocky Merrihew  
Std. Council Kathryn Yauney  
Dave Burgess

Jim Wright  
Kathy Yauney  
Connie Steggall





# FRESHMEN

Absent when  
pictures were made

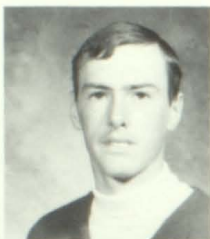

Marvel Anthony  
Andy Applegarth  
Stanley Blaylock  
Virginia Blood  
Jim Buckner



Kerry Bullington  
Jim Burton  
Sally Carr  
Bill Connealy  
Mark Crouse



Leonard Davis  
Larry Dawson  
Artis Dubs  
Mel Ellis  
Debby Garwood



Joyce Jeary  
Will Jenkins  
Jack Jones  
Susan Koch  
Sydney Lowe



Janet Mackintosh  
Tim Merrihew  
Ed Minor  
Joe Minor  
Butch McIntosh



Phoebe McKillip  
Garold Russell  
Kem Sibbitt  
Connie Simpson  
Ed Starke



PHOTO  
Not Available



Londa Wheelock  
Retta Wright  
Bruce Yauney

Officers:  
Pres. Kem Sibbitt  
V. Pres. Mel Ellis  
Sec. Sally Carr  
Treas. Connie Simpson  
Std. Council Leonard Davis,  
Virginia Blood



# 8TH GRADE

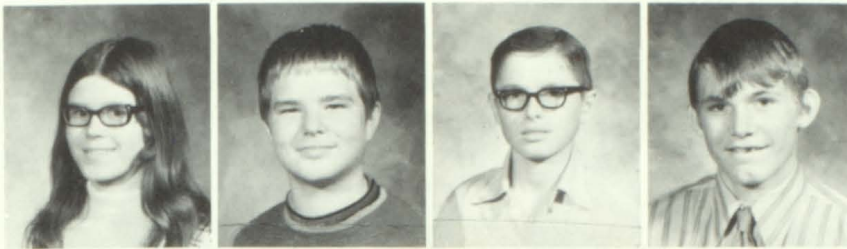

Left to right:  
June Andrews  
Scott Ashley  
Steve Blakey  
Rob Buckner



Mark Bullington  
Howard Burton  
Susan Connealy  
Marty Davis

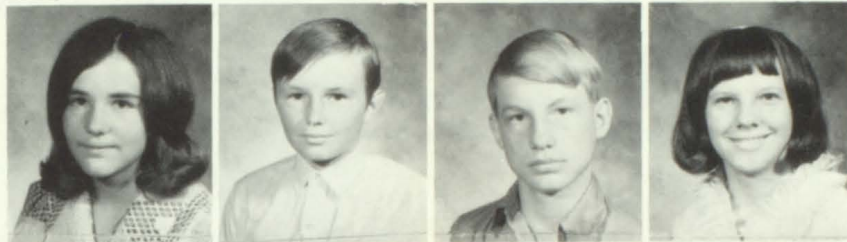

Jeanne Donason  
Jerry Evans  
Lee Ferguson  
Roxie Garner



Jean Jeary  
Patsy Kimberling  
Ross Lotspeich  
Becky Mackintosh



Gerri Monahan  
Vernon Moran  
Bob Rothwell  
Lynne Rothwell



Lori Shepherd  
Larry Stevens  
Chuck Wakely  
Christi Wheelock



Bob Wright

President: Lynn Rothwell  
Vice-President: Lee Ferguson  
Secretary: Lori Shepherd  
Treasurer: Larry Stevens  
Student Council: Steve Blakey and Susan Connealy.



# 7TH GRADE

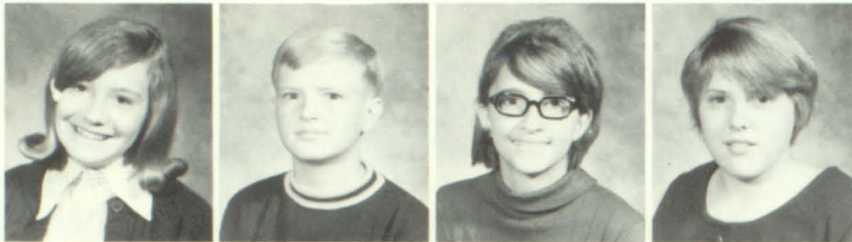

Left to right:  
Ginger Anderson  
Steve Ashley  
Ruth Bassett  
Betty Blood



Lydia Chick  
Tammy Daily  
Rick Dawson  
Doug Dyer



Barney Ellis  
Ronnie Evans  
Vicki Garwood  
Shirley Gier



Pat Hebbert  
Joan Jeary  
Milton King  
Terri Lowe



David Mackintosh  
Frank McKillip  
Brooke Merrihew  
Tammy Moran



Shirley Rice  
Kathy Steggall  
Pam Wright

President-Ron Evans  
V. President-Doug Dyer  
Secretary-Ginger Anderson  
Treasurer-Shirley Rice  
Student Council-Barney Ellis  
Terri Lowe



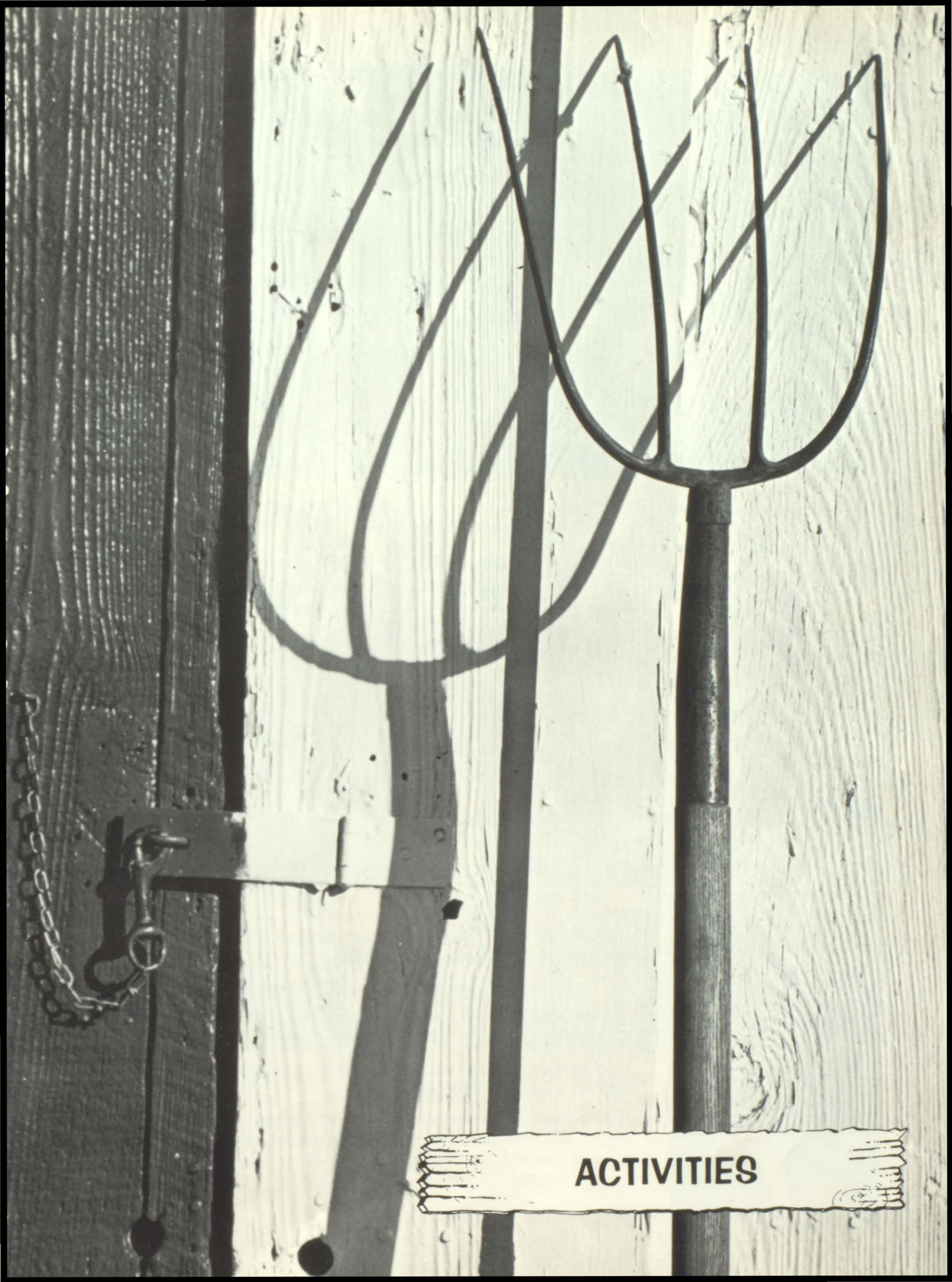

**ACTIVITIES**





The band was directed by Mr. Gary Naylor. Pom-Pom girls were Deb Spencer and Terri Hebbert.

Sophomore, Polly Rothwell served as drum majorette and did a great job.

The Marching Band participated in Nebraska University's Band Day and the Chadron Band Day. The Band received a II rating at Chadron.

The Marching Band was also the Concert Band and participated in a band concert, a band workshop and music contest.

Pep Band was a select group of players who played for basketball games. For the first year the Pep Band did a great job and was the best Pep Band in Western Nebraska.



# CHORUS



Back Row, L. to R. P. Godsell, C. Brennemann, M. McLaughlin, Middle Row, D. Bestol, G. Rothwell, K. Blaylock, M. Godsell, J. Wright. Front Row, Mr. Naylor, Director, J. Wheelock, F. Bassett, L. Davis, B. Monahan, T. Neal.

The Boys' Glee and Girls' Glee combined to form the mixed Chorus which also participated in contest.

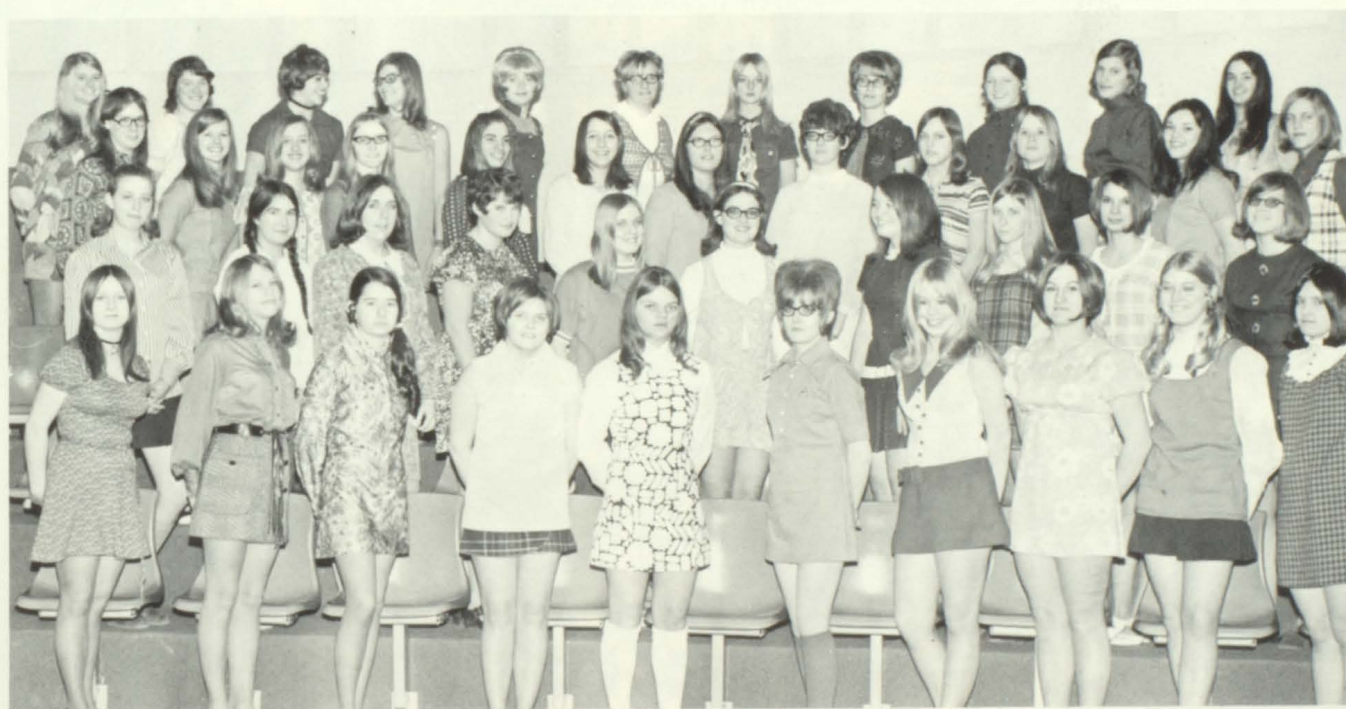

Back Row, L. to R. T. Hebbert, C. Blakey, S. Cole, B. Schufeldt, C. Steggall, S. Koch, P. Rothwell, B. Schufeldt, L. Wakley, C. Mackintosh, K. Brennemann. Third Row: A. Barkley, S. Merrihew, S. Lenz, J. Prindle, J. Crouse, L. Applegarth, J. Perrin, R. Hooper, S. Lowe, S. Carr, D. Spencer, D. Lotspiech. Second Row: L. Cole, M. Anthony, V. Blood, J. Mackintosh, C. Bullington, S. Bullington, A. Davis, G. Blaylock, K. Yaune, A. Dubbs. Front: S. Davis, C. Simpson, J. Jeary, P. McKillip, L. Wheelock, J. Moran, C. Anderson, L. Davis, G. Hebbert, D. Moran.





Girls' High: Susan Lenz, III, Shanny Davis, III.



Girls' Medium: Allison Barkley, II, Sandy Merrihew, III.



Girls' Low: Jo Crouse, I, Carol Blakey, II.



Boys' High and Low: Chris Brenne-  
mann, III, John Tolin, II.



Instrumentals: Allison Barkley, III,  
Susan Finegan, III, Londa Wheelock,  
III.



Piano: Robyn Wheelock, IV, Con-  
nie Mackintosh, II.



Junior and Senior Miscellaneous Ensemble III.  
Band received a III for its numbers and a I for sight reading,  
Mixed Chorus received a III.  
Ratings are also read as I-Superior, II-Excellent, III-Good  
and IV-Average.



# CARNIVAL



Sandy Merrihew and Connie Anderson.



Doug Bestol



Carol Blakey and Jo Crouse



George Rothwell and Doug Moran.



Mr. Gary Naylor, Director



Sandy Yorges, Accompanist.









## H. H. S. DRAMA DEPARTMENT PRESENTS

### "SNEAKY FITCH"



"Sneaky Fitch" was the second musical production presented by the high school and was very much enjoyed by all of those who came to see it. A part of this play was also entered in a contest and received one of the highest ratings given. All of us know that a large amount of work is needed to produce a play of this kind and we appreciate the efforts of these students and Mr. Naylor.

## HYANNIS JUNIOR HIGH PRESENTS: THE PIRATE AND THE PASTRY COOK



The Junior High students did a good job under the direction of Mr. Naylor and from the looks of things Hyannis High School will have enough talent to continue with their much enjoyed musical production in the future. The cast seemed to enjoy taking part in the play and we hope that they continue with their efforts throughout high school.



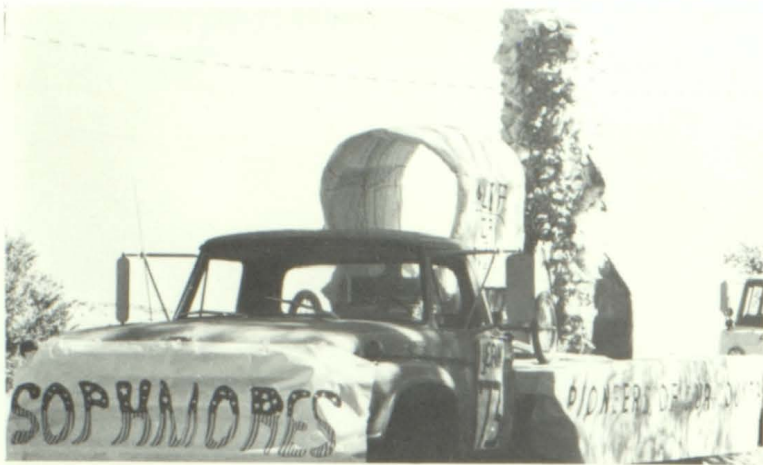

The Sophomores' float took first place with the title, "Pioneers of our Country".



Beginning of the Homecoming Parade



Floats pass by the Courthouse in route to the football field and the game between Hyannis and Thedford.



Homecoming ended with a dance in the new school.



The Junior Class placed second with their float titled, "Custer's Last Stand".



H  
O  
M  
E



C  
O  
M  
I  
N  
G

The Reigning King and Queen of 1970 Homecoming is Terry Hebbert and Doug Moran.

1  
9



Jo Crouse  
and  
Bryan Monahan

A  
T  
T  
E  
N  
D  
A  
N  
T  
S



Lori Applegarth  
and  
George Rothwell

'  
7  
1





The March of Dimes Royalty were; King: Kenny Blaylock, Queen: Robyn Wheelock, Prince: Lee Ferguson, Princess: Lynne Rothwell



Mick McLaughlin

**B  
O  
Y  
  
S  
T  
A  
T  
E  
R**

**G  
I  
R  
L  
  
S  
T  
A  
T  
E  
R**



Sandy Merrihew

## ALTERNATES

**T  
o  
m  
  
N  
e  
a  
l**



**A  
r  
d  
i  
t  
h  
  
D  
a  
v  
i  
s**





Prom banquet was held at the United Church of Christ. The delicious meal was prepared by the King's Daughters with the Junior Mothers serving. The Prom Theme revealed was "There's A New World Comin'". Kim Brennemann read the Senior Class Prophecy which was written by Lillian Blood. Bette Schufeldt read the Senior Class Will.

The Prom Dance was held at the Multi-Purpose room. Decorations were blue with a generous sprinkling of gold and silver stars. The back of the room was handsomely furnished with a fountain and goldfish, a stairway leading upward to the heavens and the Senior Pictures on the wall. Music was provided by the Bold Lightning and everyone enjoyed them.





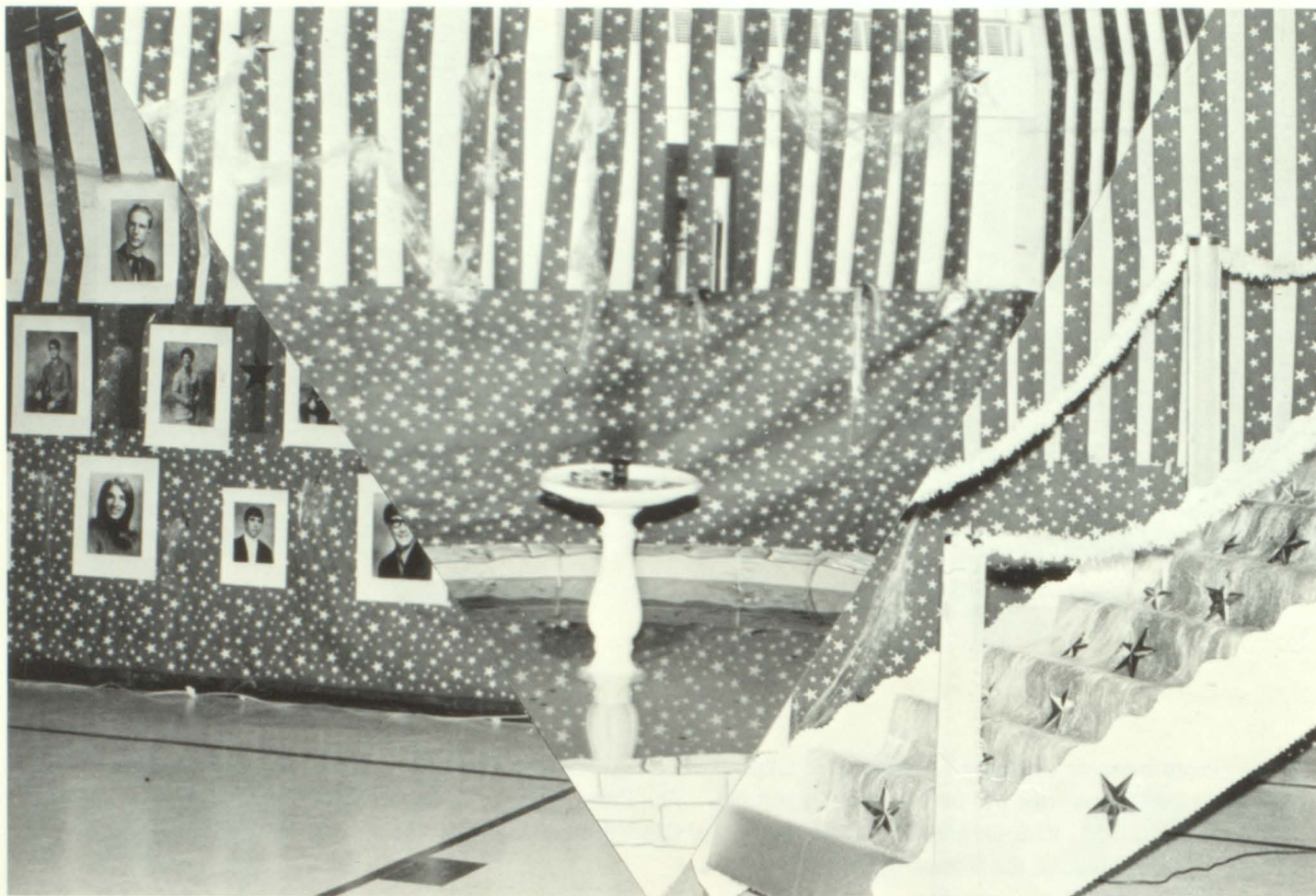

**THERE IS A NEW WORLD COMING**

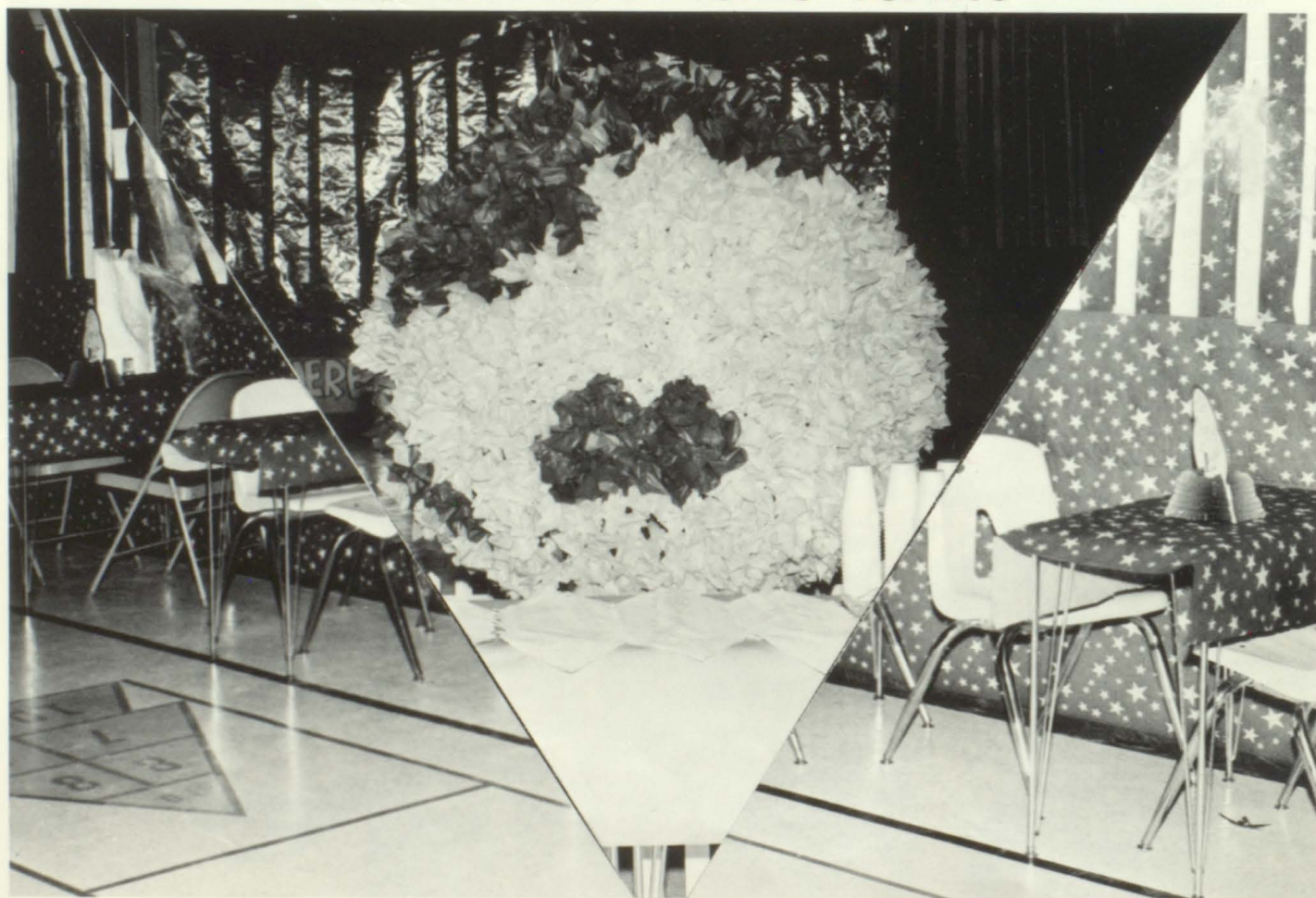



## IN MEMORY OF:

L  
O  
R  
I  
  
L  
E  
A



A  
P  
P  
L  
E  
G  
A  
R  
T  
H

Born  
November 2, 1953

Died  
May 15, 1971

Tragedy struck in the form of a one-car accident after the prom, taking the life of Senior Lori Lea Applegarth. Lori was truly a wonderful person and we, the class of 1971, were proud to have Lori as a member of our class.

### CLASS OF 1971

ARTHUR DOUGLAS BESTOL  
CAROLYN SUE BLAKEY  
KENNETH EUGENE BLAYLOCK  
STEVEN CHRIS BRENNEMANN  
RONALD WORTH CARR  
JOSEPHINE BENITA CROUSE  
SHIRLEY ANN DAVIS  
SUSAN LYNN FINEGAN  
MICHAEL THOMAS GODSELL  
PATRICK EARL GODSELL  
TERRY LYNN HEBBERT

FRANK ANDREW KELLER  
RHONDA BETH McPEAK  
MARK WALTER MERRIHEW  
BRYAN JAMES MONAHAN  
VERNON DOUGLAS MORAN  
GEORGE AMBLER ROTHWELL  
DOUGLAS BRUCE STEVENS  
JOHN CARL TOLIN  
ROBYN RENEE WHEELOCK  
MARY MARIE WILDER



# SWEETHEART DANCE



The FHA and FRA sponsored the first Sweetheart Dance. The Theme was "I Never Promised You a Rose Garden". Many hours of hard work made a successful dance. FRA Sweetheart Candidates were Lori Applegarth, Mary Wilder, and Terri Hebbert. FHA King Candidates were Chris Brennemann, Frank Keller, and Bryan Monahan. Crowned king was Chris Brennemann and Sweetheart was Lori Applegarth. The TWCC provided music for the dancing.





# ORGANIZATIONS





# NATIONAL HONOR SOCIETY



Top: New Initiates: Back Row, L. to R. Jack Mandeville, Lori Wakley, Mick McLaughlin, Allison Barkley, Sandy Cole. Front Row: Connie Anderson, Susan Lenz, Shanny Davis, Kathy Yauney, Linda Davis. Bottom: Members: Back Row, L. to R. Ardith Davis, Sandy Merrihew, Doug Stevens, Carol Blakey, Bottom Row: Susan Finegan, Mrs. Mann, sponsor, Terri Hebbert, Connie Mackintosh. New Officers elected were: Mick McLaughlin, President, Jack Mandeville, Vice President, Ardith Davis, Secretary, Linda Davis, Treasurer. At Right: Past-President Doug Stevens and Secretary Carol Blakey "ham it up".





# STUDENT COUNCIL



Back Row: L. to R. ; Steve Blakey, Susan Connealy, Terri Lowe, Barney Ellis. Middle Row: Kathy Yauney, Dave Burgess, Mr. Mandeville, sponsor, Virginia Blood, Leonard Davis, Front Row: Debbie Spencer, Bill Hayward, Jo Crouse, Doug Moran, George Rothwell, Lori Applegarth.



Among the activities the Student Council sponsored this year were a sock hop after the Arthur Football game and Homecoming this year with much hard work from everyone. It was topped off by a raffling of a mini-bike. Student Council also sponsored a Christmas Dance which was both successful and beautiful.

Left: President, Doug Moran  
Vice-President, Jo Crouse.



# PEP CLUB



Ardith

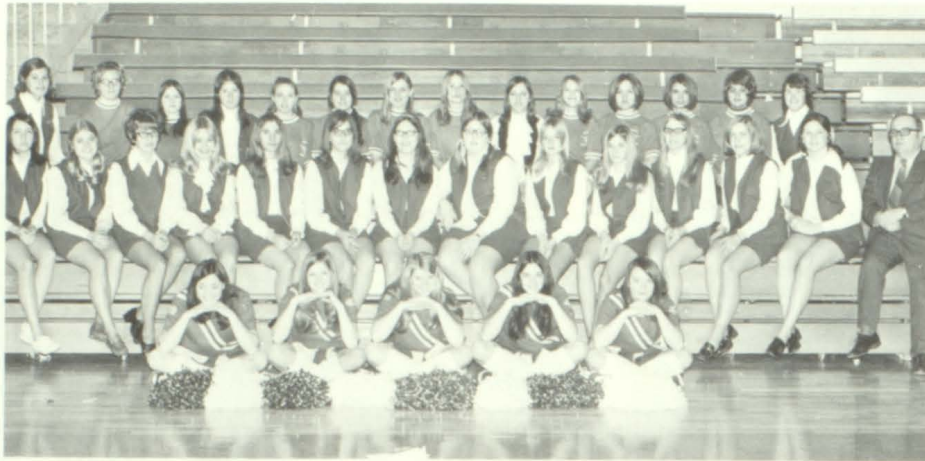

Deb



Terry



Sandy



Kim

The Pep Club did a fine job this year under the leadership of our sponsor, Mr. Mandeville. Officers were: Jackie Perrin, President; Bette Schufeldt, Vice-President; Mary Wilder, Secretary; and Jo Crouse, Treasurer. These Girls are to be commended for their hard work and support of the team.

Cheerleaders were: Ardith Davis, Deb Spencer, Terry Hebbert, Sandy Merrihew, and Kim Brennemann.





# JR. HI PEP CLUB



Back Row: Tammy Moran, Tammy Daily, June Blood, Pam Wright. Mid Row: Lydia Chick, Joan Jeary, Ruth Bassett, Shirley Gier, Jean Jeary, Terri Lowe. Front Row: Gerri Monahan, Brock Merrihew, Becky Mackintosh, Lori Shepherd. Cheerleaders: Lynne Rothwell, Ginger Anderson, Susan Connealy, and Shirley Rice.

Sponsor: Mr. Dan Ulmer



Cheerleaders: Susan Connealy and Shirley Rice. Top: Lynne Rothwell and Ginger Anderson



# H-CLUB



Top L-R Ronn Carr, Dave Burgess, Randy Carr, Kenny Blaylock, Kidd McKillip, Mark Merrihew, Mick McLaughlin, Middle-Rocky Merrihew, Jack Mandiville, Doug Bestol, Bryan Monahan, Doug Stevens, Rick Peters, Tom Neal



Dean Edleman, treas. ; Chris Brennemann, pres. ; George Rothwell, v. pres. ; Doug Moran, sec. ; sponsor Mr. Gianakos

To be a member in H-Club a Varsity letter in one of the 3 sports must be earned. The H-Club sold pins with the basketball schedule on them; purchased a tape player for the locker room, and had a picnic to conclude the year.



# FUTURE RANCHERS OF AMERICA



Back row-Kem Sibbitt, Will Jenkins, Garold Russell, Oscar Andrews, Jim Ogier, Mark Crouse, Pat Godsell, Jim Burton, Larry Dawson, Jerry Lotspeich, Middle row-Rocky Merrihew, Joe Minor, Pat Godsell, Randy Carr, James Wheelock, Rick Peters, Butch McIntosh, Ed Minor, Bob Monahan, Gene Burton. Front row-Chris Brennemann, George Rothwell, Francis Bassett, Frank Keller, Jack Kimble, Bryan Monahan, Tom Neal, Sponsor Mr. Eggleston



Hyannis High School FRA teams placed first and second at the Area Range Judging Contest at Thedford, Saturday, September 19. Pictured here are the first place team members who are from left to right: Bryan Manahan, Chris Brennemann, George Rothwell and John Tolin.



# FUTURE HOMEMAKERS OF AMERICA



Top Row: Retta Hooper, Alison Barkley, Bobbi Schufeldt, Lori Applegarth, Pam Murray, Mary Wilder, Bette Schufeldt, Sandy Cole. Second Row: Jean Rose, Rose, Susan Lenz, Judy Prindle, LaVon Cole, Sally Bullington, Polly Rothwell, Goldie Blaylock, Kathy Yauney, Linda Davis. Third Row: Sponsor; Miss Fread, Joyce Jeary, Sydney Lowe, Sally Carr, Kerry Bullington, Virginia Blood, Janet Mackintosh, Connie Simpson. Front Row: Cheryl Hebbert, Deb Spencer, Terry Hebbert, Connie Anderson, Jackie Perrin, Connie Mackintosh, Ardith Davis, Lori Wakley, Lillian Blood, Kim Brennemann.

Throughout the year the 34 FHA members were busy with making stuffed toys for orphans; writing letters to Viet Nam soldiers; having a Christmas party; slave sale; Sweetheart Dance; come as you are party; homecoming float; district convention; FHA week (many activities for every day); state convention and the highlight of the year was Installation, combined with Mothers Tea and Style Show. A summer activity is being planned for new members.



Officers for 70-71 were as follows: Pres. Connie Mackintosh; V. Pres. Jackie Perrin; Sec. Connie Anderson; Treas. Ardith Davis; Parliamentarian, Terry Hebbert; Historian, Deb Spencer; Rec. Leader, Lillian Blood; Degree Chairman; Pub. Chairman, Cheryl Hebbert; Song Leader, Kim Brennemann; Chapter Mothers: Merla Hebbert and Frances Spencer; District Recreation Leader; Jackie Perrin; Sponsor; Miss Fread.



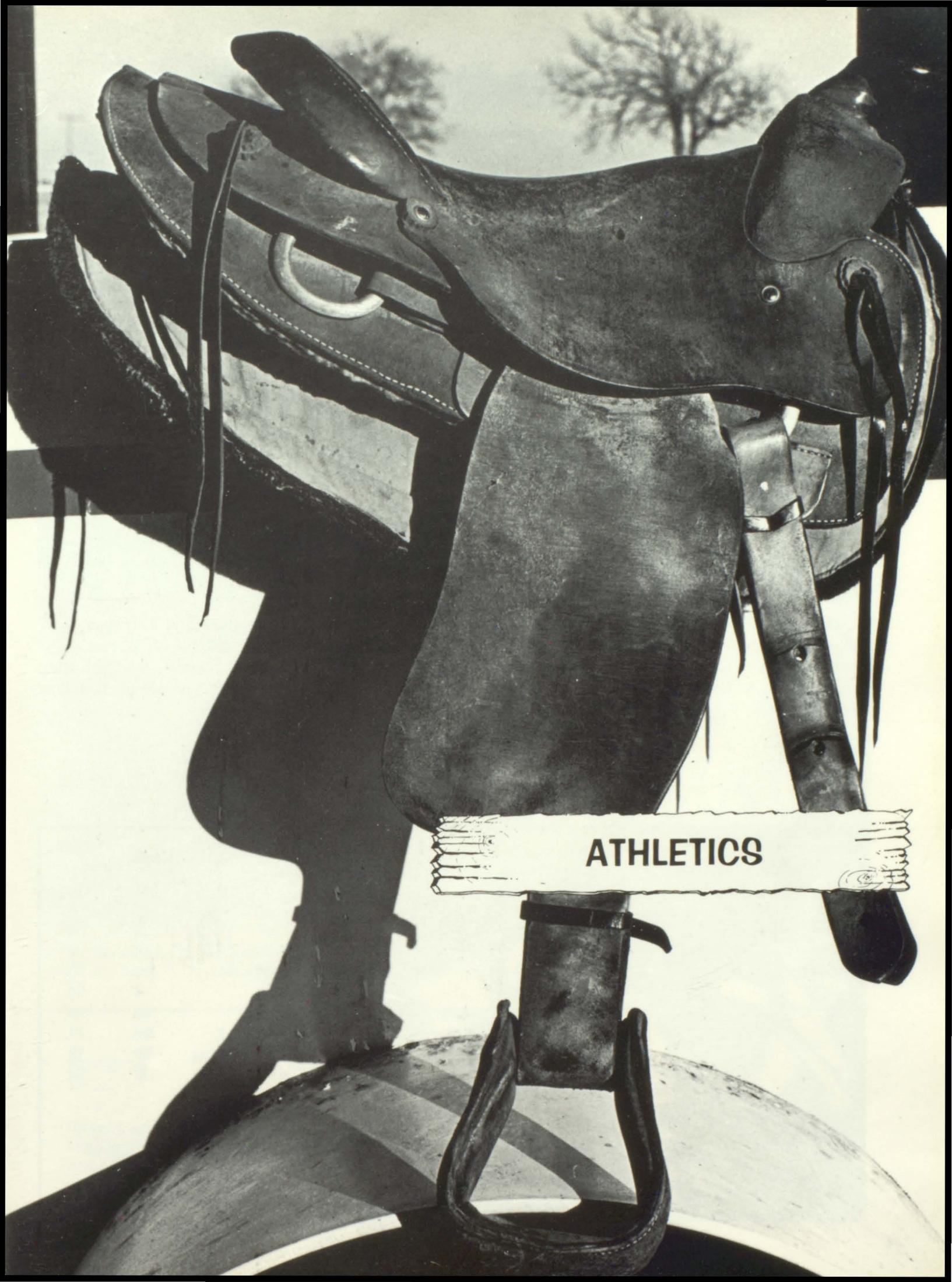

**ATHLETICS**



# VARSITY FOOTBALL



L. to R. top row: B. Monahan, L. Davis, J. Starke, A. Applegarth, J. Lotspeich, B. Connealy, R. O'Hara, A. Black, C. Davis, K. Blaylock, S. Blaylock, B. Yauney, J. Buckner, K. McKillip, D. Stevens, D. Burgess, G. Burton, J. Ogier, J. Burton, T. Merrihew, Coach Mann, J. Jones, M. Ellis, R. Carr, M. Garner, J. Mandeville, M. Merrihew, R. Carr, E. Starke, R. Peters, Coach Freudenberg, J. Tolin, D. Edelman, B. Monahan, D. Moran, C. Brennemann, F. Keller, D. Bestol, R. Merrihew, G. Rothwell, and Head Coach Gianakos.



## Season Record

	We	They
Tryon	6	6
Arthur	26	6
Lewellen	46	6
Venango	22	50
Brule	8	26
Thedford	20	28
Mitchell S.F.	28	14
Halsey-Dunning	20	12
Cody	32	20

After a slow start the Longhorns finished strong with three wins in a row and completed a 5-3-1 season.



# VARSITY BASKETBALL

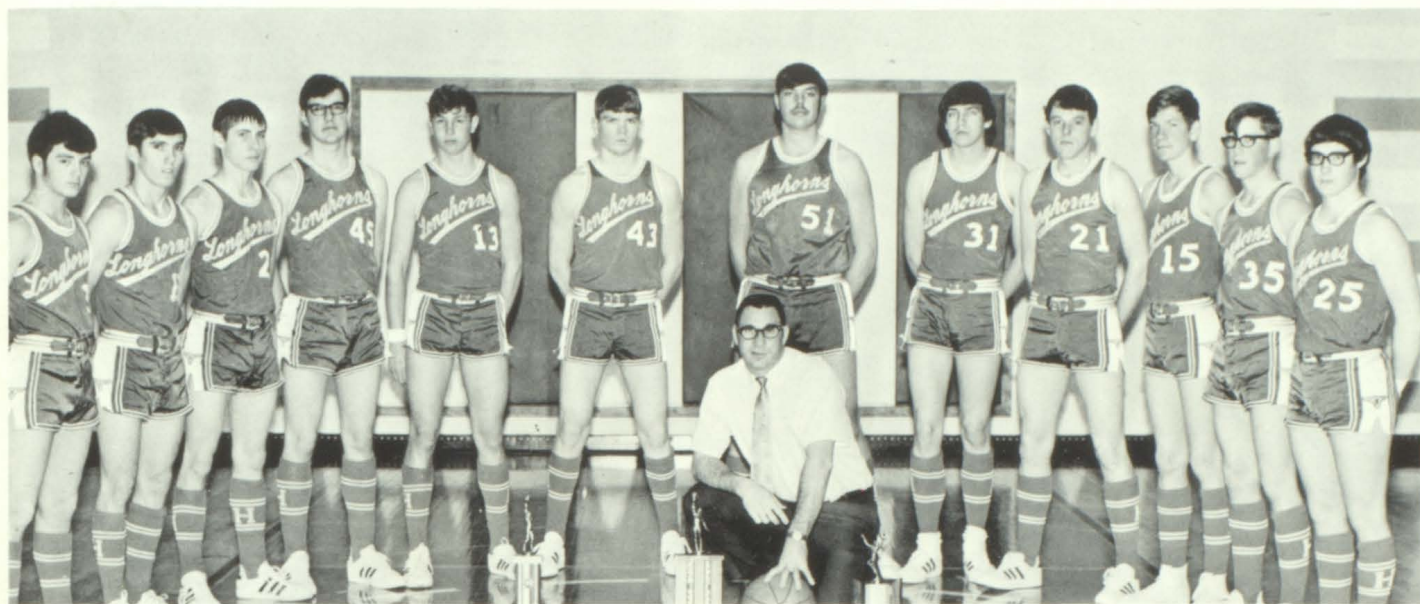

Left to Right: J. Mandeville, D. Moran, B. Adam, T. Ferguson, R. Merrihew, D. Edelman, C. Brennemann, M. McLaughlin, R. Carr, J. Burton, D. Burgess, M. Merrihew, and coach Mr. Gianakos.

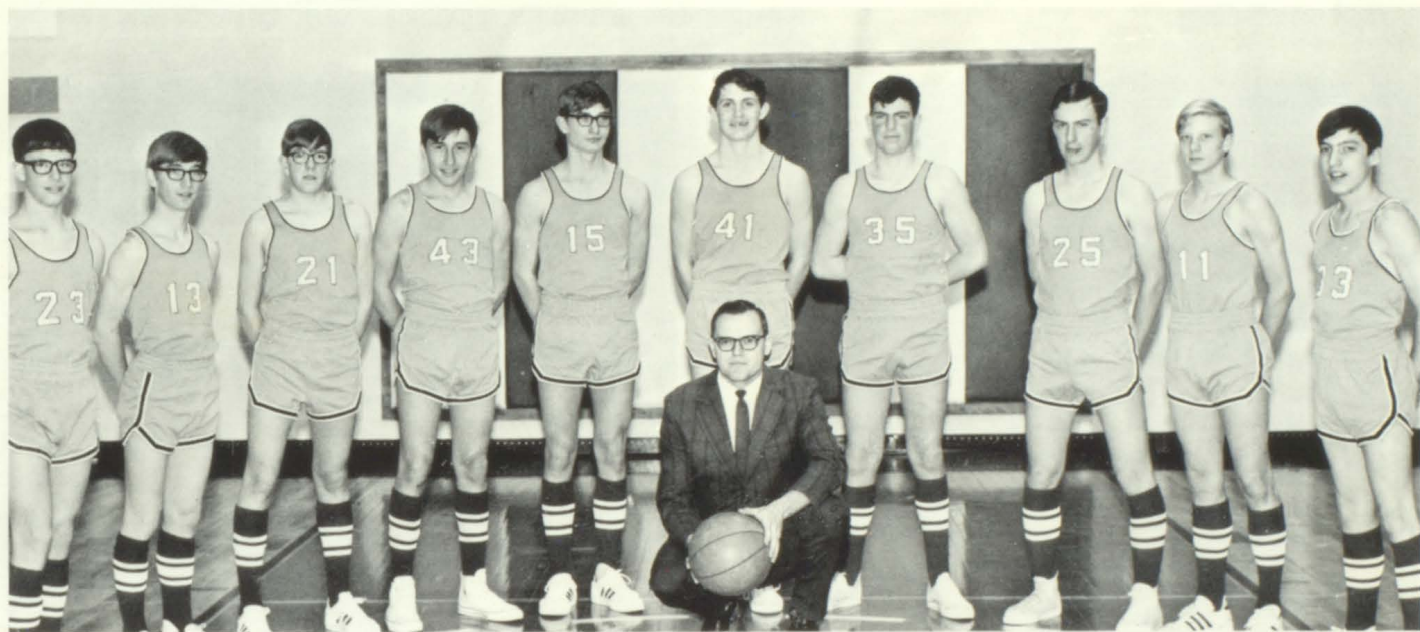

Left to Right: T. Merrihew, W. Jenkins, B. Monahan, L. Davis, K. Sibbitt, L. Dawson, B. Connealy, A. Apple-garth, M. Ellis, G. Russell. Coach Freudenberg

## SCORES 1971

	We	They
Assumption	64	66
Mullen	55	41
Lewellen	78	32
Halsey	74	46
Minatare	58	50
Arthur	91	54
Thedford	88	63
Hemingford	75	65
Cody	76	62

	We	They
Mullen	53	42
Sunflower	81	60
Harrison	87	51
Arthur	76	50

Hyannis won three Championships; Chadron Inv., Sandhills, and Midstate Conference tournaments. Their overall record for the season was 21 wins and 2 losses



# VARSITY WRESTLING

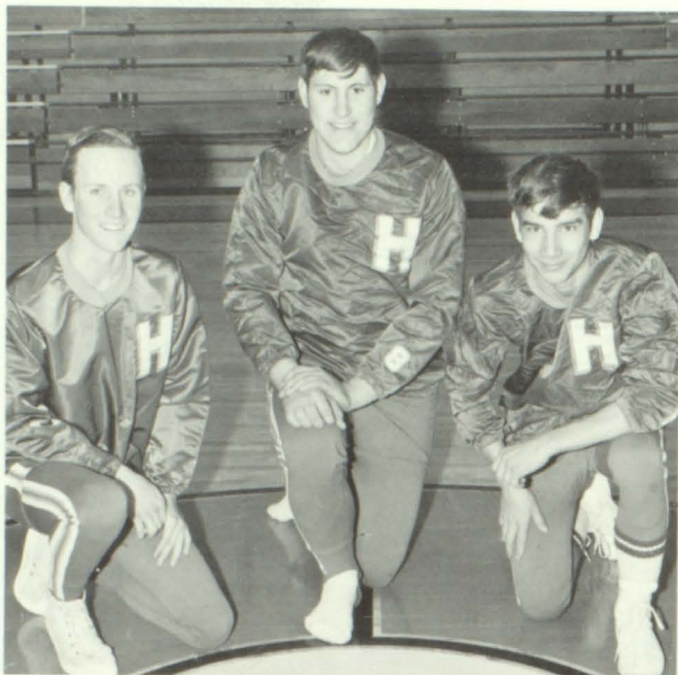

Heavyweights: L. to R. Gene Burton, Rick Peters and Bruce Yauney

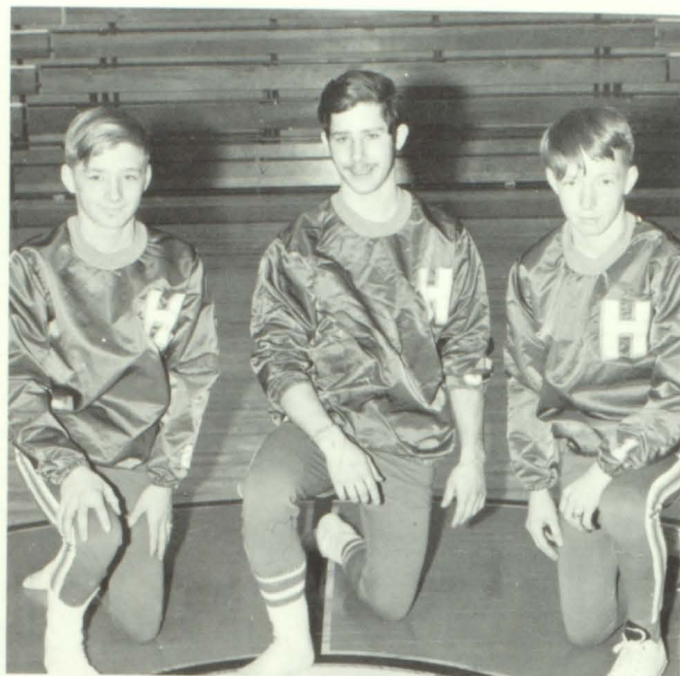

Lightweights: L. to R. Jim Starke, Chris Davis and Ed Starke.



Although we had a small squad, we were privileged to have Jim Starke, Ed Starke and Rick Peters qualify for State where Rick placed third. Coach Mann did a great job with his squad.



# VARSITY TRACK



Coach Gianakos had the following boys out for track this season: George Rothwell, Bryan Monahan, Mel Ellis, Tim Merrihew, Dave Burgess, Jerry Lotspeich, Chris Brennemann, Mark Merrihew, Will Jenkins, Rocky Merrihew, Jim Buckner, Rick Peters, Kem Sibbitt, Bill Connealy, Andy Applegarth, Doug Moran, Jim Wright, and John Tolin was the manager.

At the left is Rocky Merrihew who qualified for the state meet in the high jump. Rocky was a versatile performer and competed in many other events.

Chris Brennemann at the right was also a state qualifier in his specialty the shot put. Chris is a senior this year and has been an all around performer for Hyannis High School.





# VOLLEYBALL



Back Row L. to R. Mrs. Dickerson, Jackie Perrin, Front Row L. to R. Polly Rothwell, Connie MacKintosh, Pam Murray, Ardith Davis, Bobbi Schufeldt, Judy Prindle, Sally Bullington, Lorie Wakely, Goldie Blaylock, Dixie Moran, Deb Spencer, Terry Hebbert, Sandy Merrihew, Kim Brennemann.



L. to R. Connie Anderson, Cheryl Hebbert, LaVon Cole, Connie Steggall, Betty Schufeldt, Sandy Cole, Jackie Perrin, Kathy Yauney, Linda Davis.



Marvel Anthony, Susan Koch, Virginia Blood, Mrs. Dickerson, Janet Mackintosh, Artis Dubs, Debbie Garwood, Phoebe McKillip, Londa Wheelock, Kerry Bullington, Sydney Lowe, Sally Carr, Connie Simpson, Joyce Jeary.





Back Row, L. to R. : Mary Wilder, Manager, Kim Brennemann, Sandy Merrihew, Deb Spencer, Jerri Moran, Jo Crouse, Robyn Wheelock, Pam Murray, Connie Mackintosh, Manager, Lillian Blood, Mr. Freudenburg, Coach. Middle Row: Allison Barkley, Polly Rothwell, Sally Bullington, Dixie Moran, Connie Steggal, Susan Lenz, Cheryl Hebbert, Connie Anderson. Front Row: Ginia Blood, Londa Wheelock, Kerry Bullington, Debby Garwood, Connie Simpson, Sally Carr, Artis Dubbs. The girls had a very successful season. Two girls Lil Blood and Polly Rothwell qualified for state and are pictured at left. Polly went on to Win Class C. High Jump with a leap of 5'0". This

was high enough to make her the state gold medal winner, also. Congratulations to both girls for qualifying.







L. to R. top row: R. Dawson, P. Hebbert, S. Ashley, D. Machintosh, B. Ellis, M. Davis, S. Blakey, Coach Mandeville, R. Evans, S. Ashley, D. Dyer, L. Ferguson, R. Buckner, F. McKillip, M. Bullington, L. Stevens, R. Rothwell, J. Evans, V. Moran, R. Lotspeich, H. Burton, C. Wakely.



L. to R. top row: J. Evans, R. Evans, M. Bullington, B. Ellis, P. Hebbert, D. Dyer, D. Dyer, H. Burton, R. Lotspeich, L. Stevens, R. Dawson, S. Blakey, R. Rothwell, L. Ferguson, R. Buckner, C. Wakely, V. Moran.

The Junior High Basketball and Football squads had a very successful year, both being undefeated. The Basketball team won both tournaments that they competed in, which includes the Sandhills and Mid-State Athletic Conference. Continued desire and effort from these boys should make a fine Varsity team in the future years. The Football team won 6 games and the Basketball team won 12 games. Mr. Mandeville was the successful coach of these two teams.



## JUNIOR HIGH WRESTLING

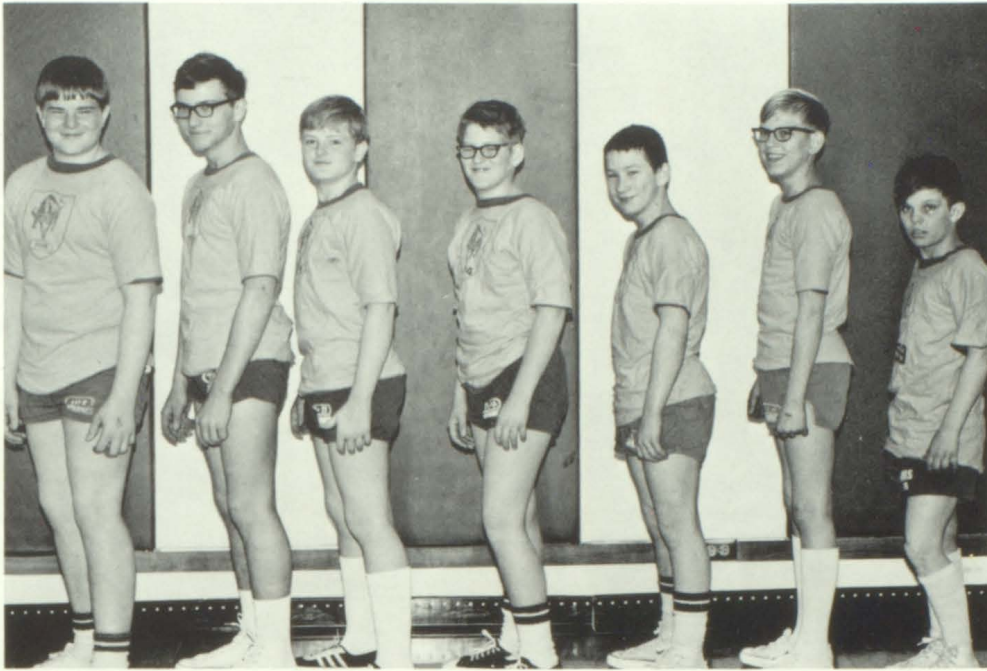

L. to R. Scott Ashley, Milton King, Steve Ashley, David Mackintosh, Marty Davis, Bob Wright, Frank McKillip. Their Coach was Mr. Mann who did a good job with them.

## JUNIOR HIGH TRACK



Back Row, L. to R. : Jerry Evans and Barney Ellis, managers, Rob Buckner, Lee Ferguson, Milton King, Chuck Wakley, Vernon Moran, Middle Row: Doug Dyer, Howard Burton, Ross Lotspeich, David Mackintosh, Bob Wright, Rick Dawson, Front Row: Bob Rothwell, Larry Stevens, Marty Davis, Ronnie Evans, Steve Blakey, Mark Bullington. The boys were coached by Mr. Mandeville.





Back Row, L. to R.: June Andrews, manager, Patsy Kimberly, Becky Mackintosh, Susan Connealy, Terri Lowe, Shirley Rice, Lynn Rothwell, Mr. Freudenburg, Coach. Middle Row: Roxie Garner, Tammy Dailey, Cathy Steggal, Ginger Anderson, Brook Merrihew, Jean Jeary, Joan Jeary, Front Row: Jeanne Donason, Lydia Chick, Pam Wright, Shirley Gier, Tammy Moran, Lori Shepherd, Christi Wheelock, Gerri Lynn Monahan.



Lori Shepherd, Manager, Joan Jeary, Patsy Kimberly, Pam Wright, Lydia Chick, Shirley Gier, Mr. Freudenburg, Coach, Tammy Daily, June Blood, Tammy Moran, Gerri Lynn Monahan, Christi Wheelock, Ruth Bassett. Front Row: Brook Merrihew, Ginger Anderson, Lynn Rothwell, Becky Mackintosh, Susan Connealy, Terri Lowe, Shirley Rice, Jean Jeary. The girls were first in two tournaments this year.





## ANNUAL STAFF

Editor. . . . .	Carol Blakey
Co-Editor. . . . .	Jackie Perrin
Typist. . . . .	Connie Mackintosh
Business Mgr. . . . .	Terry Hebbert
Members. . . . .	Kem Sibbitt
	Ed Minor
	Tim Merrihew
	Sally Carr
	Bette Schufeldt
	Judy Prindle
	Sydney Lowe
	Lori Wakely
	Deb Spencer
	Kerry Bullington
	Connie Simpson
Adviser. . . . .	Mr. Burns



# HONOR CONVOCATION

## MATHEMATICS

Ginger Anderson, Doug Dyer, Connie Anderson, Joyce Jeary, Jerry Moran, Connie Mackintosh, Bill Connealy, Lynne Rothwell, Tammy Daily, Lori Shepherd, Jean Jeary, Ardith Davis, Sandy Merrihew, Jack Mandeville, Susan Lenz, Doug Stevens, Mark Merrihew, Tim Merrihew, Roxie Garner.

## SCIENCE

Ginger Anderson, Doug Dyer, Kathy Yauney, Ardith Davis, Jerry Lotspeich, Jim Starke, Sandy Merrihew, George Rothwell.

## LANGUAGE ARTS

Ginger Anderson, Carol Blakey, Joyce Jeary, Connie Mackintosh, Bill Connealy, Lynne Rothwell, Tammy Daily, Lori Shepherd, Mick McLaughlin, Kathy Yauney, Ardith Davis, Susan Finegan, Shanny Davis, Linda Davis, Jackie Perrin, Alison Barkley, Barney Ellis, Sally Bullington.

## VOCATIONAL ARTS

Jack Kimble, Marshall Garner, Rocky Merrihew, Frank Keller, Jerry Lotspeich, Butch McIntosh, Bryan Monahan, Doug Stevens, Mark Merrihew, Bill Hayward, Milton King, Loyce Jeary, Jerry Moran, Connie Mackintosh, Mary Wilder, Janet Mackintosh, Lori Applegarth, Lee Ferguson, Connie Anderson, Bob Monahan

## SOCIAL SCIENCES

Milton King, Brook Merrihew, Connie Mackintosh, Bill Connealy, Lynne Rothwell, Lori Shepherd, Kathy Yauney.

## HEALTH & PHYSICAL EDUCATION

Ron Evans, Bob Buckner, Lee Ferguson, Doug Dyer, Joyce Jeary, Bill Connealy, Andy Applegarth, Melvern Ellis.

Scholarship medals were given in each grade seven through eleven in recognition of the highest averages for the year.

Seventh Grade: Ginger Anderson and Tammy Daily

Eighth Grade: Lynne Rothwell and Lori Shepherd

Ninth Grade: Joyce Jeary, and Bill Connealy

Tenth Grade: Connie Anderson and Kathy Yauney

Eleventh Grade: Ardith Davis and Connie Mackintosh





ADVERTISERS



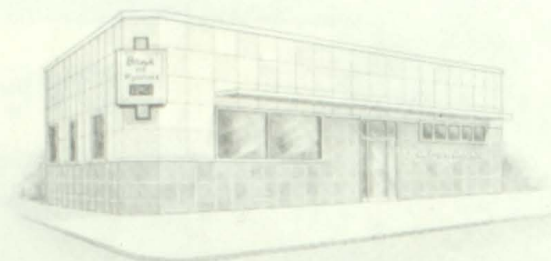

# BANK OF HYANNIS

Capital Stock and Surplus \$7,000,000.00

MEMBER F.D.I.C.

**Serving the Cattle Industry**

**since 1894**

Each depositor insured to \$20,000







# **RANCHLAND CONOCO AND MOTEL**

**Leroy and Linda**

**Boots**



# HYANNIS RANCH SUPPLY

Lam

Tom

458-2470



Don't Go By — Come Buy

# HYANNIS JACK & JILL

"Compare Our Low Prices"



Sid & Rosalie



# AG. STORE HYANNIS



**John Deere**

**Implements**

**and**

**Standard Oil**

**Products**

**"TOP QUALITY**

**GROCERIES**

**AND**

**MEATS"**

AB WYANT

Hyannis, Nebraska

## Hyannis Motor & Oil Co.



Serving you and the community with pride and pleasure.



J

**J. H. MINOR CO.**

HYANNIS,  
NEBR.

A

**MINOR & SON INC.**

GORDON, NEBR.



# DALE DYER FEEDS

Congratulations  
Seniors



Dale Dyer Feeds  
Feeds — Supplies

Hyannis, Nebr.

Congratulations  
to the Class  
of "71"

Phone: Bus.  
458-2559

## Sandhills Tack Shop

**Dale & Betty**

**Dyer**

Hyannis, Nebraska  
69350

## CONNEALY'S TACK



# HAYWARD PLUMBING & HEATING

Best Wishes Class

of 1971

From

Bernard, Ann,  
& Bill



ASHBY  
LUMBER  
COMPANY

Hyannis, Nebr.  
69350



GOOCH FEEDS  
ATLANTIC  
RICHFIELD CO.  
ARTIC CATS

Ashby, Nebraska

458-2288



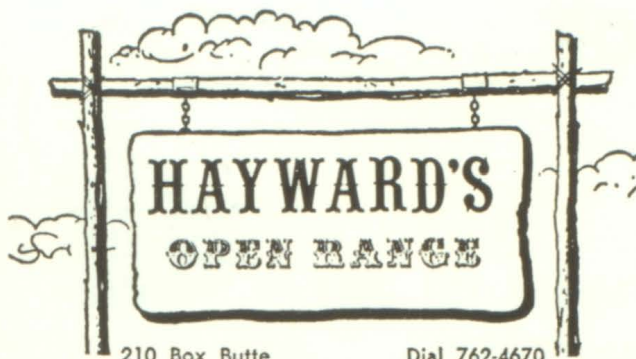

210 Box Butte

Dial 762-4670

Alliance, Nebraska

Pendleton, Levis for Girls,  
Levis for Men, Lees,  
Resistol Hats, H Bar C,  
Tony Lama, Cowtown,  
Texas, Trego, Gross,  
Gifts, Books.

Saddle & Tack

**HAYWARDS**

**OPEN**

**RANGE**

**BEEM**

**OIL & LP**

**GAS COMPANY**

Alliance,  
Nebr.

762-4670



## HAZEL'S SHOP

*Latest  
Fashions*



Latest  
Fashions

Hazel Metcalf



## BOND MOTOR CO.

Tires and Accessories  
General Auto Repairing  
Bulk Delivery

Service Station  
Jeep Sales  
458-2335



## HAYWARD T. V.

Zenith Sales  
& Service

Hyannis  
Nebr.  
458-2230

**BETTER GROCERIES**



*at*  
**CHARLEY'S  
MARKET**

Member Associated  
Grocers

Ashby, Nebraska

"A good store serving  
a good community"



## DICK'S REPAIR SHOP



RR

Dick and Sally Peters  
Hyannis, Nebraska  
Phone 458-2481

## THE ED BRENNEMAN COMPANY

3



## MONAHAN CATTLE COMPANY

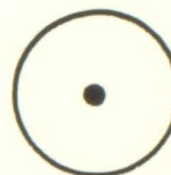

Registered Quarter Horses  
Pistol and Minnie Miller  
and  
Shirley

Breeders of  
Hereford  
Cattle



LR



RR

## THE HERBERTS

## COLE CATTLE COMPANY

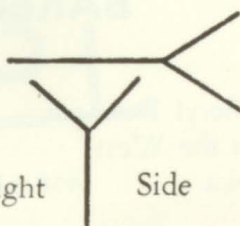

Right

Side

Mose,  
Merla, David,  
Toni, Terry, Cheryl  
and Tami

Robert H. Cole

Stan  
and Esther  
McKillip

## OPAL REX

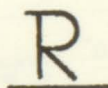

Left Hip

## HYANNIS-HOTEL-BAR AND CAFE



## THE CARRS

TU

Ron, Shirley  
Ronn, Sally  
Randy, Sue

## THE LOWES

Jack, Irene,  
Sydney, and  
Terri

o o 7 6

## THE SIMPSONS

Benny, Donna, Benji,  
Lenny, Connie and  
Mickey

B/s

Right  
Side

## THE ROTHWELLS

J  
J

Bill, Shirley, Billy,  
Pam, Polly, Bob, and Peggy

## MOORMAN'S

Bill Rothwell

## HOME BAKERY

Ross and Beryl Delinger  
"Best in the West"  
Hyannis, Nebraska 458-2223

## ILA'S PLACE

"Our aim is Pleasing You"

Ginny and Donna  
Hunzicker

Good Food, Drugs,  
and Sundries

3

## Bert and Dee

Prindle

left side and hip



# LIN-DAN THEATRE

Hyannis, Nebraska

Family movies playing  
Wed., Sat., Sun.

## SCHUFELDT RANCH

H S

LEFT SIDE

S - J

L

L/<sub>s</sub>

CONGRATULATIONS

&

GOOD LUCK

TO THE

CLASS OF "71"

21

from

**HYANNIS CATTLE CO.**

**The Ted Jearys**

Hyannis, Nebraska







